

REGATA IOM-CAT: XIII TRAMUNTANA CUP



Lloc: GEN ROSES

Data: 10/11/2018

Nº Regatistes: 12

nº de proves: 9

Descartes: 2

Proves / Punts

nº vela	Cognoms Patró	Nom Patró	Club	Embarcacio	nº Llic.	Posició	Punts Nets	Punts Totals	Average	1	2	3	4	5	6	7	8	9	D1	D2	D1	D2	TD	
1	27	Soler	Ramon	C.M. Cubelles	V10	0498	1	12,0	23,0	2,56	1	2	8	1	1	1	3	3	3	3	7	-8	-3	-11
2	41	Bonifacio	Eduard	C.M. Cubelles	V10	0504	2	12,0	22,0	2,44	3	1	4	2	6	2	1	1	2	5	-4	-6	-10	
3	65	Palma	Manuel	C.M. Cubelles	AQUA	1497	3	14,0	26,0	2,89	2	6	2	3	2	6	2	2	1	6	-6	-6	-12	
4	FRA08	Gabriel	Le Duc	YC La Grande Motte	Proto	1212272J	4	28,0	47,0	5,22	4	3	3	13	4	3	5	6	8	8	-13	-6	-19	
5	91	Martorell	Jordi	C.M. Cubelles	Britpop	0519	5	38,0	55,0	6,11	8	4	5	5	8	5	4	7	9	9	-8	-9	-17	
6	8	Julian	Santi	C.N. Garraf	Sedicci	1908	6	42,0	67,0	7,44	6	5	1	13	13	4	7	11	8	5	-13	-12	-25	
7	81	Mejías	Lluis	C.M. Cubelles	MX16	1288	7	43,0	63,0	7,00	10	7	6	4	3	8	8	10	7	8	-10	-10	-20	
8	4	Roura	Kiku	C.N. Vilassar	Xarda EVO	0166	8	47,0	73,0	8,11	7	13	10	6	9	13	6	4	5	6	-13	-13	-26	
9	FRA11	Rottee	Gérard			0000	9	52,0	78,0	8,67	5	13	9	13	11	9	9	5	4	4	-13	-13	-26	
10	FRA51	Delery	Frank			0000	10	56,0	76,0	8,44	9	8	7	7	7	10	10	8	10	7	-10	-10	-20	
11	7	Martínez	Juan Carlos	C.M. Cubelles	Pikanto	0520	11	73,0	99,0	11,00	13	13	13	8	10	7	13	9	13	2	-13	-13	-26	
12	FRA22	Rousely	Christian			0000	12	83,0	109,0	12,11	13	13	13	5	13	13	13	13	2	1	-13	-13	-26	

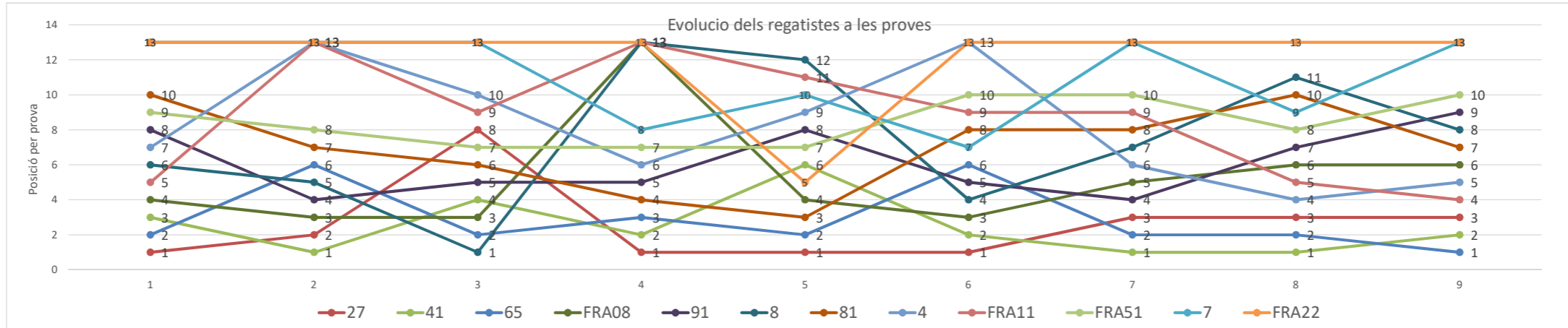
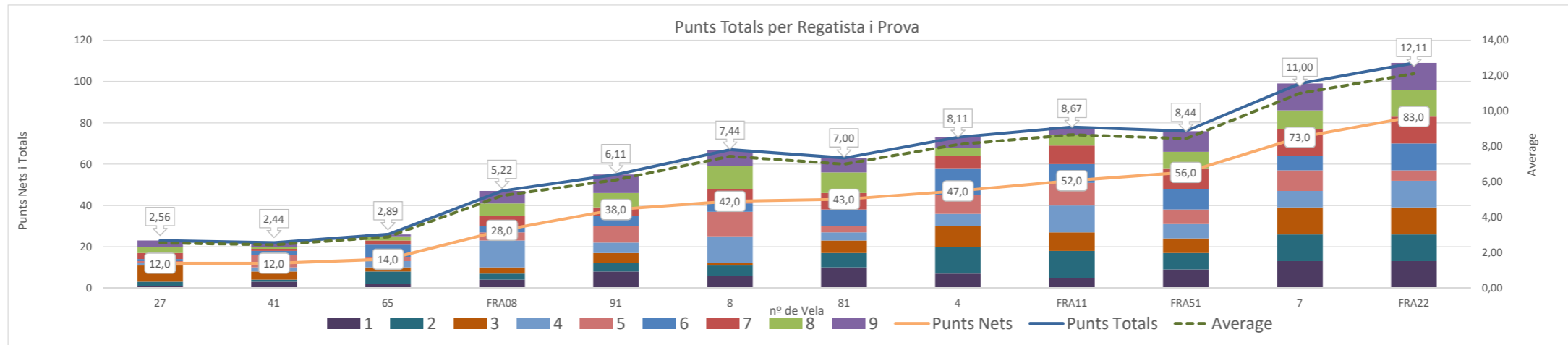

FULLS D'ARRIVADES DE LES PROVES

	1	2	3	4	5	6	7	8	9
27	OK 1	OK 1	OK 1	OK 1	OK 1	OK 1	OK 1	OK 1	OK 1
65	OK 2	OK 2	OK 2	OK 2	OK 2	OK 2	OK 2	OK 2	OK 2
41	OK 3	FRA08 OK 3	FRA08 OK 3	65 OK 3	81 OK 3	FRA08 OK 3	27 OK 3	27 OK 3	27 OK 3
FRA08	OK 4	91 OK 4	41 OK 4	81 OK 4	FRA08 OK 4	8 OK 4	91 OK 4	4 OK 4	FRA11 OK 4
FRA11	OK 5	8 OK 5	91 OK 5	91 OK 5	FRA22 OK 5	91 OK 5	FRA08 OK 5	FRA11 OK 5	4 OK 5
8	OK 6	65 OK 6	81 OK 6	4 OK 6	41 OK 6	65 OK 6	4 OK 6	FRA08 OK 6	FRA08 OK 6
4	OK 7	81 OK 7	FRA51 OK 7	FRA51 OK 7	FRA51 OK 7	7 OK 7	8 OK 7	91 OK 7	81 OK 7
91	OK 8	FRA51 OK 8	27 OK 8	7 OK 8	91 OK 8	81 OK 8	81 OK 8	FRA51 OK 8	8 OK 8
FRA51	OK 9	4 DNC 13	FRA11 OK 9	8 DNF 13	4 OK 9	FRA11 OK 9	FRA11 OK 9	7 OK 9	91 OK 9
81	OK 10	FRA11 DNC 13	4 OK 10	FRA11 DNF 13	7 OK 10	FRA51 OK 10	FRA51 OK 10	81 OK 10	FRA51 OK 10
7	RET 13	7 DNC 13	7 RET 13	FRA08 DNC 13	FRA11 OK 11	4 DNF 13	7 DNF 13	8 OK 11	7 DNF 13
FRA22	DNC 13	FRA22 DNC 13	FRA22 DNC 13	FRA22 DNC 13	8 DNC 12	FRA22 DNC 13	FRA22 DNC 13	FRA22 DNC 13	FRA22 DNC 13