

REGATA IOM-CAT: I Trofeu Club Maritim Cubelles

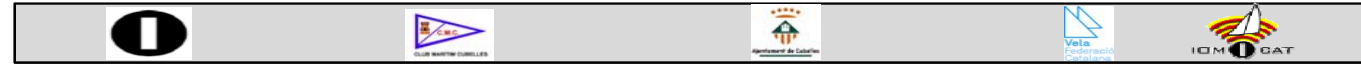

Lloc: Port de la Tèrmica de Cubelles

Data: 25/11/2018

Nº Regatistes: 21

nº de proves: 9

Descartes: 2

Proves / Punts

nº vela	Cognoms Patró	Nom Patró	Club	Embarcació	nº Llic.	Posició	Punts Nets	Punts Totals	Average	1	2	3	4	5	6	7	8	9	D1	D2	D1	D2	TD
27	Soler	Ramon	C.M. Cubelles	V10	0498	1	10,0	18,0	2,00	2	1	2	5	3	2	1	1	1	4	5	-5	-3	-8
41	Bonifacio	Eduard	C.M. Cubelles	V10	0504	2	12,0	20,0	2,22	1	3	1	1	1	4	2	4	3	6	8	-4	-4	-8
70	Thólen	Alfred	C.N. Sitges	AQUA	2200	3	21,0	33,0	3,67	1	2	5	4	2	7	5	3	4	3	6	-5	-7	-12
125	González	Emilio	R.C.M. Melilla	Britpop	0000	4	31,0	49,0	5,44	4	10	8	2	7	8	3	2	5	2	3	-10	-8	-18
65	Palma	Manuel	C.M. Cubelles	AQUA	1497	5	31,0	57,0	6,33	5	13	3	10	13	1	4	6	2	2	5	-13	-13	-26
91	Martorell	Jordi	C.M. Cubelles	Britpop	0519	6	34,0	51,0	5,67	3	7	4	8	5	3	9	5	7	4	7	-8	-9	-17
9	Gallart	Carles	C.N. Blanes	Britpop	1561	7	36,0	59,0	6,56	3	5	6	3	10	6	6	7	13	5	9	-10	-13	-23
4	Roura	Kiku	C.N. Vilassar	Xarda EVO	0166	8	53,0	97,0	10,78	4	4	9	6	4	13	13	22	22	8	9	-22	-22	-44
22	Aparicio	Lluís	C.M. Cubelles	Xarda	0497	9	58,0	87,0	9,67	7	14	15	13	12	5	7	8	6	2	3	-14	-15	-29
77	Campbell	James	E.V.A.	MX16	4562	10	65,0	95,0	10,56	2	8	7	11	16	14	10	13	14	5	6	-16	-14	-30
115	Cargol	Jordi	C.V. Palamos	Britpop	1267	11	65,0	95,0	10,56	8	9	17	12	8	11	8	9	13	3	9	-17	-13	-30
201	Tutusaus	Joan	C.M. Cubelles	Xarda	0506	12	78,0	110,0	12,22	12	11	10	7	11	15	16	12	16	7	9	-16	-16	-32
50	Piqueres	Alfred	E.V.A.	Britpop	1084	13	83,0	127,0	14,11	12	6	12	22	9	9	13	22	22	4	8	-22	-22	-44
2	Obach	Jordi	C.M. Cubelles	Xarda EVO	0522	14	83,0	121,0	13,44	5	12	14	16	16	17	20	10	9	5	7	-18	-20	-38
81	Mejias	Lluís	C.M. Cubelles	MX16	1288	15	88,0	127,0	14,11	7	18	13	17	21	13	17	11	10	2	5	-18	-21	-39
8	Julian	Santi	C.N. Garraf	Sedici	1908	16	91,0	133,0	14,78	12	16	11	9	22	20	18	17	8	5	6	-22	-20	-42
3	Espada	Antonio	C.N. Garraf	Xarda EVO	1083	17	93,0	137,0	15,22	12	22	22	22	6	10	15	15	13	2	3	-22	-22	-44
7	Martínez	Juan Carlos	C.M. Cubelles	Pikanto	0520	18	102,0	141,0	15,67	6	19	19	15	20	19	14	14	15	3	5	-19	-20	-39
74	Crespo	David	C.M. Cubelles	AQUA	xxxx	19	108,0	149,0	16,56	10	15	16	14	19	18	19	16	22	5	9	-19	-22	-41
32	Sánchez	Josep Mª	C.N. Tamariu	AQUA	2530	20	110,0	154,0	17,11	9	17	20	18	17	16	13	22	22	8	9	-22	-22	-44
63	Crespo	Xavier	C.M. Cubelles	MX16	2018	21	117,0	160,0	17,78	6	20	18	19	15	21	21	22	22	6	9	-21	-22	-43

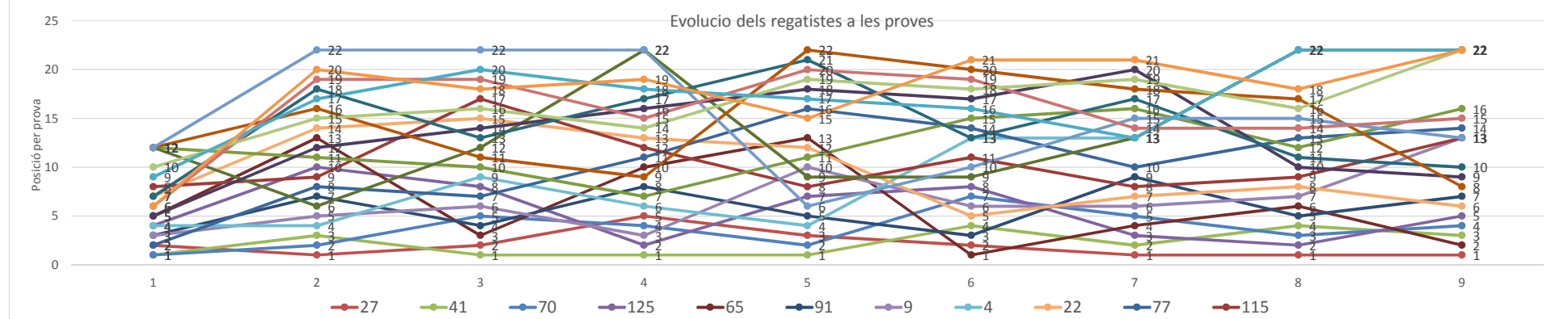
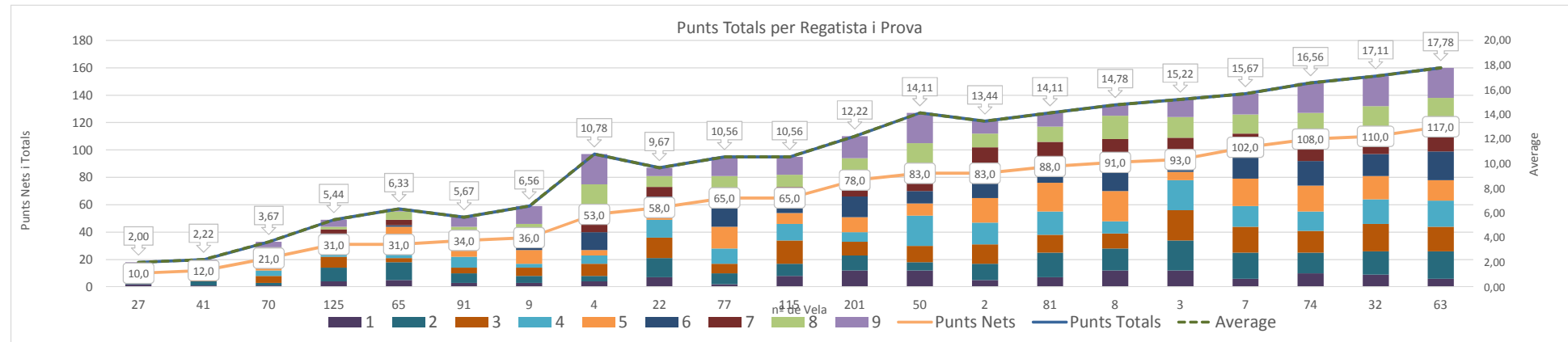

FULLS D'ARRIVADES DE LES PROVES

	1	2	3	4	5	6	7	8	9																	
41	UP	1	27	OK	1	41	OK	1	41	OK	1	41	OK	1	65	OK	1	27	OK	1	27	OK	1	27	OK	1
27	UP	2	70	OK	2	27	OK	2	125	OK	2	70	OK	2	27	OK	2	41	OK	2	125	OK	2	65	OK	2
9	UP	3	41	OK	3	65	OK	3	9	OK	3	27	OK	3	91	OK	3	125	OK	3	70	OK	3	41	OK	3
4	UP	4	4	OK	4	91	OK	4	70	OK	4	4	OK	4	65	OK	4	41	OK	4	41	OK	4	70	OK	4
2	OK	5	9	OK	5	70	OK	5	27	OK	5	91	OK	5	22	OK	5	70	OK	5	91	OK	5	125	OK	5
7	OK	6	50	OK	6	9	OK	6	4	OK	6	3	OK	6	9	OK	6	9	OK	6	65	OK	6	22	OK	6
22	OK	7	91	OK	7	77	OK	7	201	OK	7	125	OK	7	70	OK	7	22	OK	7	9	OK	7	91	OK	7
50	RET	12	77	OK	8	125	OK	8	91	OK	8	115	OK	8	125	OK	8	115	OK	8	22	OK	8	8	OK	8
8	RET	12	115	OK	9	4	OK	9	8	OK	9	50	OK	9	50	OK	9	91	OK	9	115	OK	9	2	OK	9
3	RET	12	125	OK	10	201	OK	10	65	OK	10	9	OK	10	3	OK	10	77	OK	10	2	OK	10	81	OK	10
			201	OK	11	8	OK	11	77	OK	11	201	OK	11	115	OK	11	50	RET	13	81	OK	11	3	RET	13
			2	OK	12	50	OK	12	115	OK	12	22	OK	12	4	RET	13	4	RET	13	201	OK	12	9	RET	13
						65	OK	13																		
70	UP	1	2	UP		65	UP		4	UP		3	UP		9	UP		77	UP		91	UP		8	UP	
77	UP	2	201	UP		125	UP		8	UP		115	UP		65	UP		50	UP		2	UP		3	UP	
91	UP	3	50	UP		8	UP		115	UP		65	UP		50	UP		4	UP		201	UP		81	UP	
125	UP	4	115	UP		201	UP		201	UP		50	UP		22	UP		115	UP		81	UP		2	UP	
65	OK	5	65	OK	13	81	OK	13	22	OK	13	22	UP		81	OK	13	32	OK	13	77	OK	13	115	OK	13
63	OK	6	22	OK	14	2	OK	14	74	OK	14	63	OK	15	77	OK	14	7	OK	14	7	OK	14	77	OK	14
81	OK	7	74	OK	15	22	OK	15	7	OK	15	77	OK	16	201	OK	15	3	OK	15	3	OK	15	7	OK	15
115	OK	8	8	OK	16	74	OK	16	2	OK	16	32	OK	17	32	OK	16	201	OK	16	74	OK	16	201	OK	16
32	OK	9	32	OK	17	115	OK	17	81	OK	17	2	OK	18	2	OK	17	81	OK	17	8	OK	17	4	RET	22
74	OK	10	81	OK	18	63	OK	18	32	OK	18	74	OK	19	74	OK	18	8	OK	18	63	OK	18	50	RET	22