



Lloc: Dàrsena de la Marina de Cubelles

Data: 07/04/2019

Nº Regatistes: 15

nº de proves: 15

Descartes: 2

Proves / Punts

nº vela	Cognoms Patró	Nom Patró	Club	Embarcacio	nº Lic.	Posició	Punts Nets	Punts Totals	Average	1	2	3	4	5	6	7	8	9	10	11	12	13	14	15	D1	D2	D1	D2	TD	
41	Bonifacio Mingo	Eduard	C.M. Cubelles	V10	2396	1	22,1	32,1	2,14	2	2	1	4	5	4	1	1	5	1	1	2	1	1	1	5	10	-5	-5	-10	
27	Soler	Ramon	C.M. Cubelles	V10	2414	2	32,8	56,8	3,79	1	46	2	2	1	1	5	2	5	1	2	4	1	8	6	14	14	-16	-8	-24	
125	González Oses	Emilio	C.M. Cubelles	Britpop	1053	3	49,0	72,0	4,80	4	7	5	1	2	5	3	5	4	3	7	3	4	3	46	15	15	-7	-16	-23	
91	Martorell Mayans	Jordi	C.M. Cubelles	Britpop	2404	4	49,8	71,8	4,79	2	5	3	5	5	8	9	7	3	4	3	2	3	2	3	5	7	-13	-9	-22	
65	Palma Leiva	Manuel	C.M. Cubelles	AQUA	2412	5	69,8	101,8	6,79	46	1	6	8	3	2	2	11	7	7	4	4	7,0	46	8	14	14	-16	-16	-32	
44	Piqueres González	Alfred	C.M. Cubelles	Britpop	3802	6	69,8	101,8	6,79	46	5	13	3	4	3	6	3	2	6	5	8	7	5	46	15	15	-16	-16	-32	
177	Campbell	James	C.N. Garraf	MX16	3683	7	88,4	110,4	7,36	3	8	8	7	4	10	7	8	6	9	6	4	6	6	4	5	12	12	-11	-11	-22
117	Martínez Rivas	Juan Carlos	C.M. Cubelles	Britpop	2403	8	95,1	122,1	8,14	10	4	4	46	10	11	11	4	4	8	8	6	10	4	5	4	4	-11	-16	-27	
163	Obach Xifra	Jordi	C.M. Cubelles	Xarda EVO	2426	9	104,6	129,6	8,64	5	4	4	12	8	12	10	9	4	10	9	9	8	7	2	9	9	-12	-13	-25	
52	Aparicio López	Lluís	C.M. Cubelles	Britpop	2388	10	108,4	140,4	9,36	8	12	9	10	9	6	8	9	8	7	8	5	9	46	46	14	15	-16	-16	-32	
109	Rodas Inglés	Ernest	C.M. Cubelles	V10	2413	11	125,5	157,5	10,50	9	6	11	7	7	7	11	6	12	2	46	16	16	16	16	11	12	-16	-16	-32	
58	Julian González	Santi	C.N. Garraf	Sedici	1644	12	126,6	158,6	10,57	46	9	46	16	12	9	4	10	9	16	12	7	5	11	7	3	3	-16	-16	-32	
68	Totusaus Verge	Joan	C.M. Cubelles	Xarda	2415	13	129,8	161,8	10,79	7	10	10	6	9	11	13	12	10	11	10	10	11	46	46	14	15	-16	-16	-32	
95	Roura Adell	Kiku	C.N. Vilassar	Xarda EVO	1418	14	152,0	184,0	12,27	6	3	7	9	6	13	12	12	46	16	16	16	16	16	16	8	9	-16	-16	-32	
63	Crespo Crespo	Xavier	C.M. Cubelles	MX16	2425	15	187,6	219,6	14,64	46	46	15	11	16	14	14	16	11	16	11	16	16	16	16	1	2	-16	-16	-32	

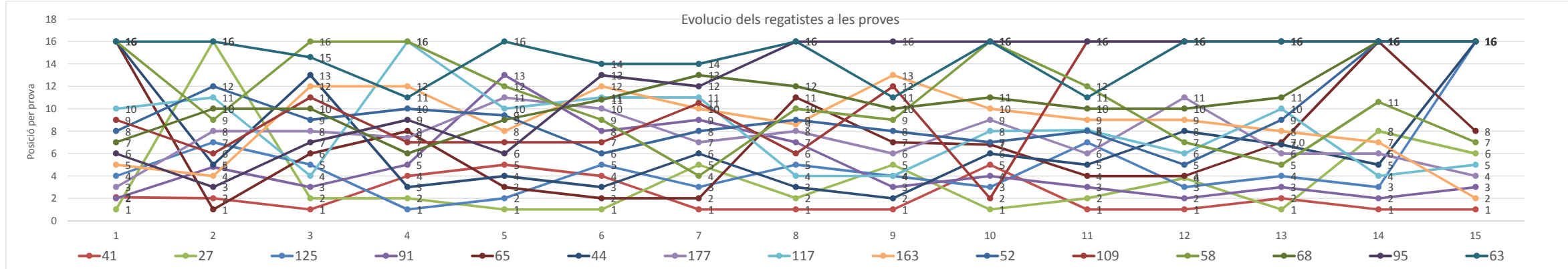
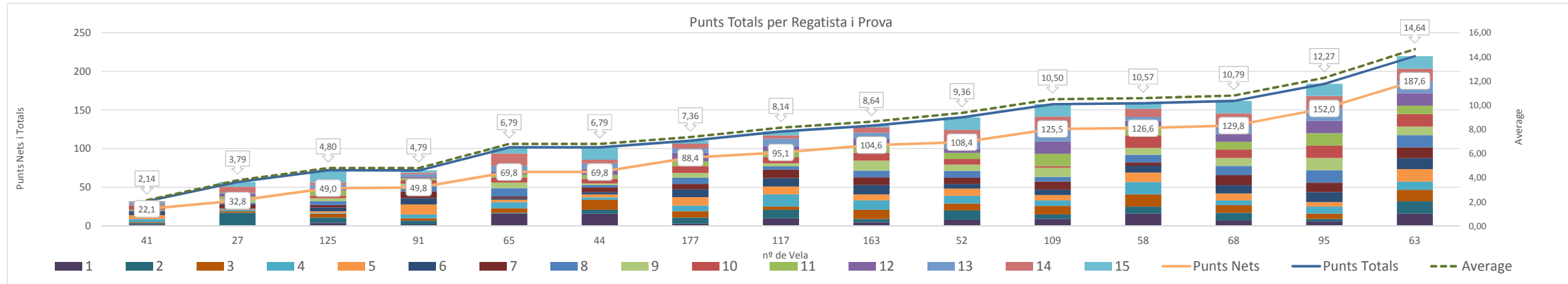

FULLS D'ARRIVADES DE LES PROVES

	1	2	3	4	5	6	7	8	9	10	11	12	13	14	15																													
27	OK	1	65	OK	1	41	OK	1	125	OK	1	27	OK	1	27	OK	1	41	OK	1	41	OK	1	41	OK	1	41	OK	1	41	OK	1												
91	OK	2	41	OK	2	27	OK	2	27	OK	2	65	OK	2	65	OK	2	27	OK	2	44	OK	2	109	OK	2	27	OK	2	91	OK	2	41	OK	2	91	OK	2	163	OK	2			
177	OK	3	95	OK	3	91	OK	3	44	OK	3	65	OK	3	44	OK	3	125	OK	3	44	OK	3	91	OK	3	125	OK	3	91	OK	3	125	OK	3	91	OK	3	91	OK	3			
125	OK	4	163	OK	4	117	OK	4	41	OK	4	44	OK	4	41	OK	4	58	OK	4	117	OK	4	117	OK	4	91	OK	4	65	OK	4	65	OK	4	125	OK	4	117	OK	4			
163	OK	5	44	OK	5	125	OK	5	91	OK	5	41	OK	5	125	OK	5	27	OK	5	125	OK	5	27	OK	5	41	OK	5	44	OK	5	52	OK	5	58	OK	5	44	OK	5			
95	OK	6	109	OK	6	65	OK	6	68	OK	6	95	OK	6	52	OK	6	44	OK	6	109	OK	6	177	OK	6	44	OK	6	177	OK	6	117	OK	6	177	OK	6	177	OK	6			
68	OK	7	125	OK	7	95	OK	7	109	OK	7	109	OK	7	109	OK	7	177	OK	7	91	OK	7	65	OK	7	52	OK	7	125	OK	7	58	OK	7	65	OK	7	163	OK	7			
52	OK	8	177	OK	8	177	OK	8	65	OK	8	163	OK	8	91	OK	8	52	OK	8	177	OK	8	52	OK	8	117	OK	8	52	OK	8	44	OK	8	163	OK	8	27	OK	8			
109	OK	9	58	OK	9	52	OK	9	95	OK	9	68	OK	9	58	OK	9	91	OK	9	52	OK	9	58	OK	9	177	OK	9	163	OK	9	163	OK	9	52	OK	9	52	DNF	16	44	DNF	16
117	OK	10	68	OK	10	68	OK	10	52	OK	10	117	OK	10	177	OK	10	163	OK	10	58	OK	10	68	OK	10	163	OK	10	68	OK	10	117	OK	10	65	DNF	16	52	DNF	16			
58	DNF	16	117	OK	11	109	OK	11	63	OK	11	177	OK	11	117	OK	11	117	OK	11	65	OK	11	63	OK	11	63	OK	11	177	OK	11	68	OK	11	68	DNF	16	68	DNF	16			
63	DNF	16	52	OK	12	163	OK	12	163	OK	12	58	OK	12	163	OK	12	95	OK	12	68	OK	12	109	OK	12	63	DNF	16	58	OK	12	63	DNF	16	63	DNF	16	125	DNF	16			
65	DNF	16	27	DNF	16	44	OK	13	58	DNF	16	91	OK	13	95	OK	13	68	OK	13	63	DNF	16	163	OK	13	58	DNF	16	95	DNF	16	95	DNF	16	95	DNF	16	95	DNF	16			
44	DNF	16	63	DNF	16	58	DNF	16	117	DNF	16	63	DNF	16	63	OK	14	63	OK	14	95	DNF	16	95	DNF	16	95	DNF	16	95	DNF	16	109	DNF	16	109	DNF	16	109	DNF	16			
41	RDGfix	2,1	91	RDGfix	4,8	63	RDGfix	14,6	177	RDGfix	7,4	52	RDGfix	9,4	68	RDGfix	10,8	109	RDGfix	10,5	163	RDGfix	8,6	125	RDGfix	4	65	RDGfix	6,8	117	RDGfix	8,1	27	RDGfix	3,8	44	RDGfix	6,8	58	RDGfix	10,6	109	DNF	16